

SCALE: 1/4" = 1'-0"

NOTES

- 1) All construction shall comply with federal, state, and local building codes as enforced by the local code official.
- 2) All concrete shall be a minimum of 3000 PSI at 28 days cure.
- 3) Plumbing, electrical, and mechanical appliance locations are shown on this plan as a reference for any ducting, piping and/or wiring that may be required in or under slab.
- 4) All footings shall bear 6" minimum into undisturbed soil compacted to 95% standard Proctor density.
- 5) See FEMA Specifications (provided with these plans) for details on the construction of the in-residence cast concrete storm shelter.

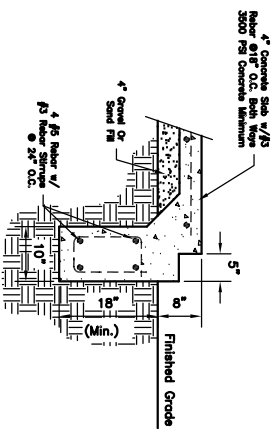
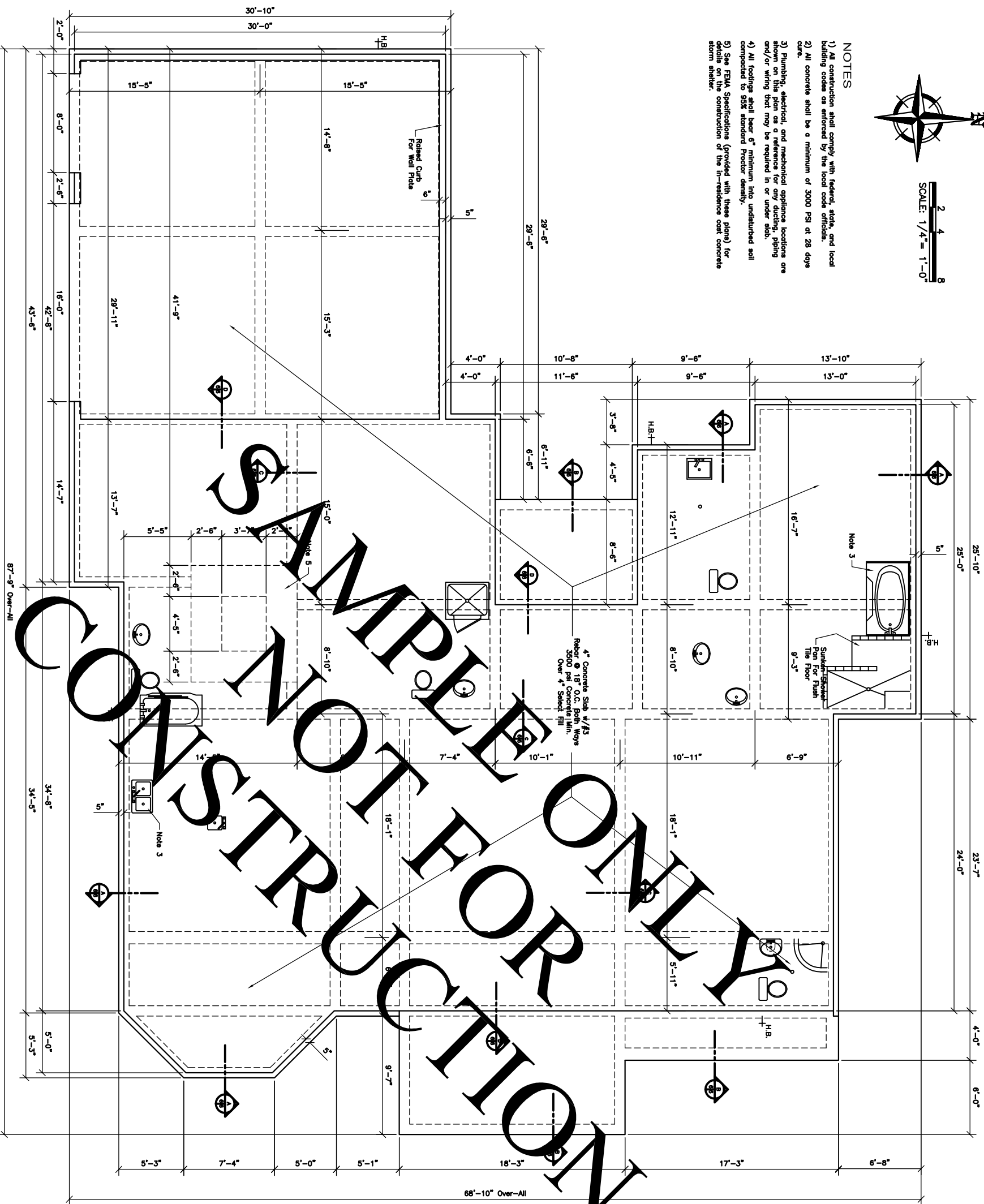

FOUNDATION SECTION
SCALE: 3/4" = 1'-0"

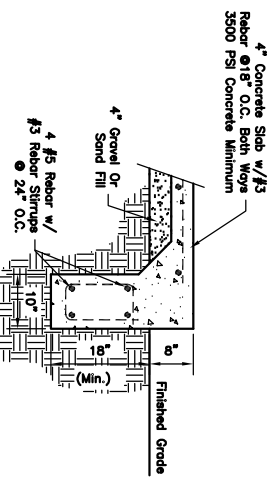

FOUNDATION SECTION
SCALE: 3/4" = 1'-0"

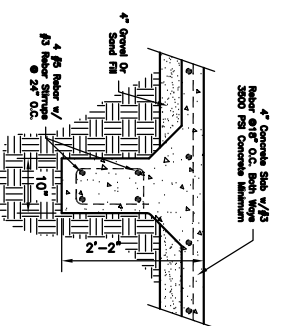

FOUNDATION SECTION
SCALE: 3/4" = 1'-0"

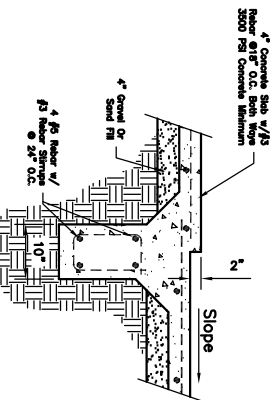

FOUNDATION SECTION
SCALE: 3/4" = 1'-0"

"He is like a man which built on houses, which built on rocks, and laid the foundation on a rock, and when the flood came, the stream bed, the waters were overflowing, yet he stood firm, because he was founded upon a rock." Luke 6:48

**BOB & TINA FRITTS
CUSTOM HOME PLANS**

DWG. BY: D. Loveday
DATE: 06-25-05
DWG. NO: 0506-FOUND

**FOUNDATION
PLAN**

**LOVEDAY
DESIGNS**

1217 North 11th Street Phone (580) 252-0489
Duncan, OK, 73533 dgloveday@sbglobal.net



SHEET
6

11